

2455 N. CALIFORNIA AVENUE NEW 3-STORY MULTI-UNIT BUILDING

2455 N. CALIFORNIA AVENUE
CHICAGO, IL 60647

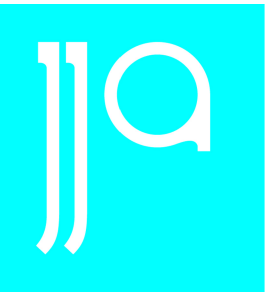

john joyce architects, inc.
2101 west evergreen avenue
storefront
chicago, il 60622
773.772.8612 p 8613 f

DRAWING LIST

COVER	
ARCHITECTURAL DRAWINGS	
A001	ARCHITECTURAL SITE PLAN
A100	BASEMENT AND FIRST FLOOR PLANS
A101	SECOND AND THIRD FLOOR PLANS
A102	ROOF PLAN
A200	EXTERIOR ELEVATION
A201	EXTERIOR ELEVATIONS
A202	EXTERIOR ELEVATION

The codes listed below were utilized by John Joyce Architects, Inc. (JJA, Inc.) and its Consultants in preparing these Drawings. JJA, Inc. cannot categorically state that these codes are the only codes which might apply to this project nor that all interpretations of these codes contained herein will be acceptable to the building officials having jurisdiction.

LIST OF CODES

CITY OF CHICAGO ZONING ORDINANCE
CITY OF CHICAGO BUILDING CODE

These drawings may have been reproduced at a scale different from the original documents. Owner and Architect assume no responsibility for the use of an incorrect scale.

Contractor shall verify all existing conditions prior to proceeding with construction and notify architect immediately of any discrepancies or conflicts.

NOT FOR CONSTRUCTION unless signed and dated below by owner's authorized representative.

CLIENT
JANUSZ GODLEWSKI
2453 N CALIFORNIA AVENUE
CHICAGO, IL 60647

STRUCTURAL ENGINEER

MPEFP ENGINEER

ISSUE

01.29.19 SD REVIEW

02.08.19 FINAL SCHEMATIC DESIGN

PROFESSIONAL SEAL

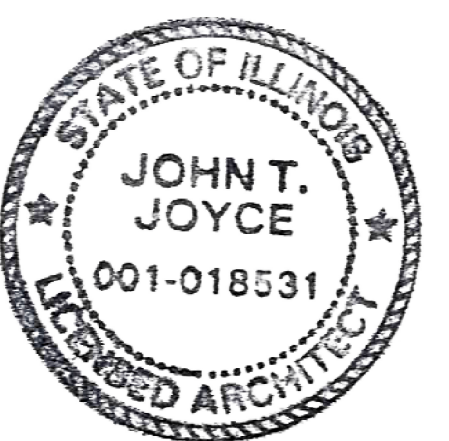

Contractor shall be responsible for reviewing all Plans and Specifications, verifying all existing conditions prior to proceeding with Construction, complying with all applicable building codes, and notifying Architect immediately of any discrepancies or conflicts. Contractor shall construct the work in conformance with all applicable building codes.

Contractor is responsible for design and installation of properly sized and loaded systems. Submit shop drawings to architect for approval on conformity to Architectural design intent.

John Joyce Architects, Inc. (JJA) shall retain all copyrights, statutory and common law right with regard to these plans and building design. reproduction, changes or assignment to any third party shall not occur without obtaining expressed written permission and consent of JJA.

DRAWN BY
JJ

REVIEWED BY
JJ

JOB NUMBER
1822

PLOT DATE
02.08.19

PROJECT

2453-55 NORTH
CALIFORNIA AVENUE

FINAL SCHEMATIC DESIGN

08 FEBRUARY 2019

WEST ALTGELD STREET

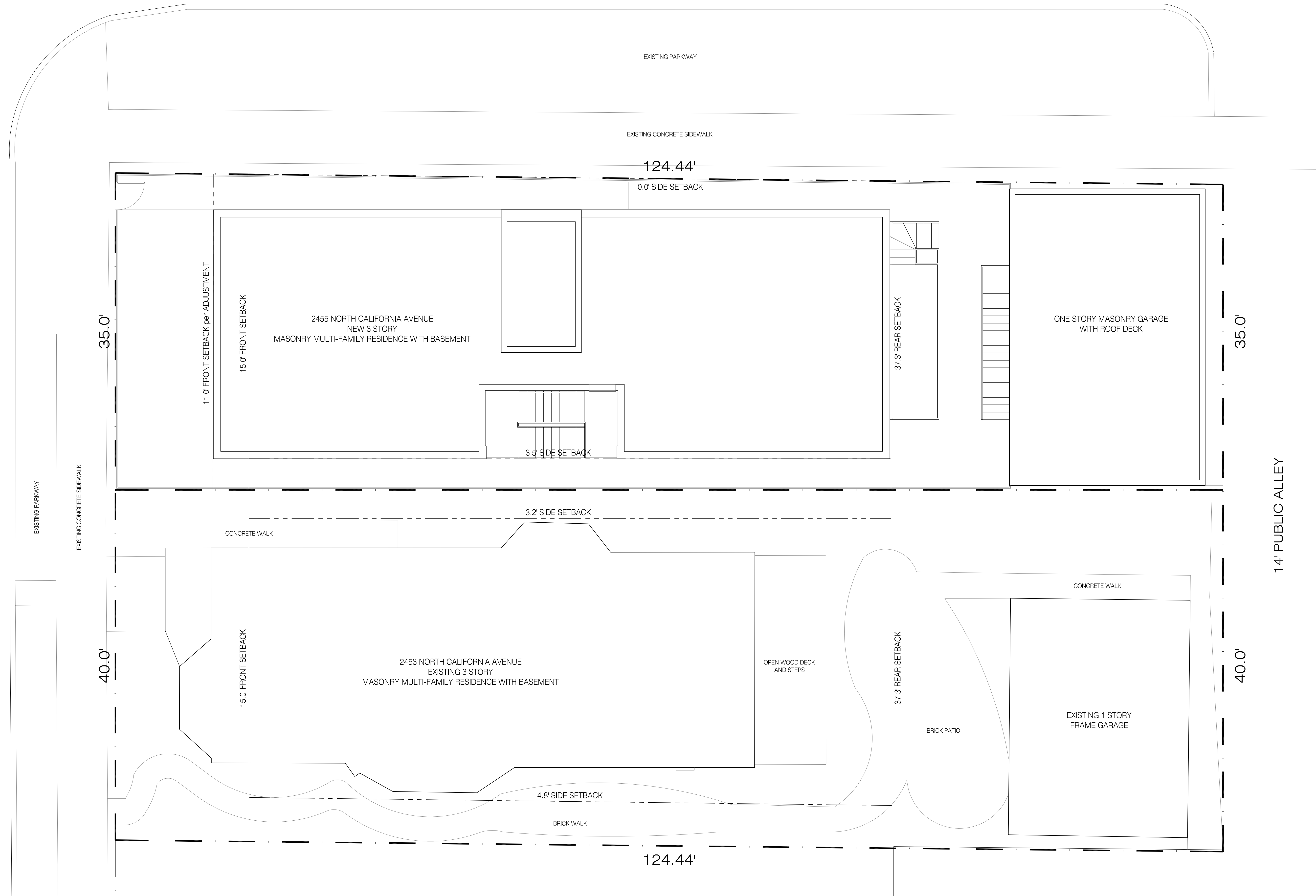

NORTH CALIFORNIA AVENUE

14' PUBLIC ALLEY



john joyce architects, inc.
 2101 west evergreen avenue
 storefront
 chicago, il 60622
 773.772.8612 p 8613 f

CLIENT
JANUSZ GODLEWSKI
 2453 N CALIFORNIA AVENUE
 CHICAGO, IL 60647

STRUCTURAL ENGINEER

MPEFP ENGINEER

ISSUE

01.29.19 SD REVIEW

02.08.19 FINAL SCHEMATIC DESIGN

PROFESSIONAL SEAL

Contractor shall be responsible for reviewing all Plans and Specifications, verifying all existing conditions prior to proceeding with Construction, complying with all applicable building codes, and notifying Architect immediately of any discrepancies or conflicts. Contractor shall construct the work in conformance with all applicable building codes.

Contractor is responsible for design and installation of properly sized and loaded systems. Submit shop drawings to architect for approval on conformity to Architectural design intent.

John Joyce Architects, Inc. (JJA) shall retain all copyrights, statutory and common law right with regard to these plans and building design, reproduction, changes or assignment to any third party shall not occur without obtaining expressed written permission and consent of JJA.

DRAWN BY JJ REVIEWED BY JJ

JOB NUMBER 1822 PLOT DATE 02.08.19

PROJECT
 2453-55 NORTH CALIFORNIA AVENUE

SHEET TITLE
 ARCHITECTURAL SITE PLAN

SHEET NUMBER

A001

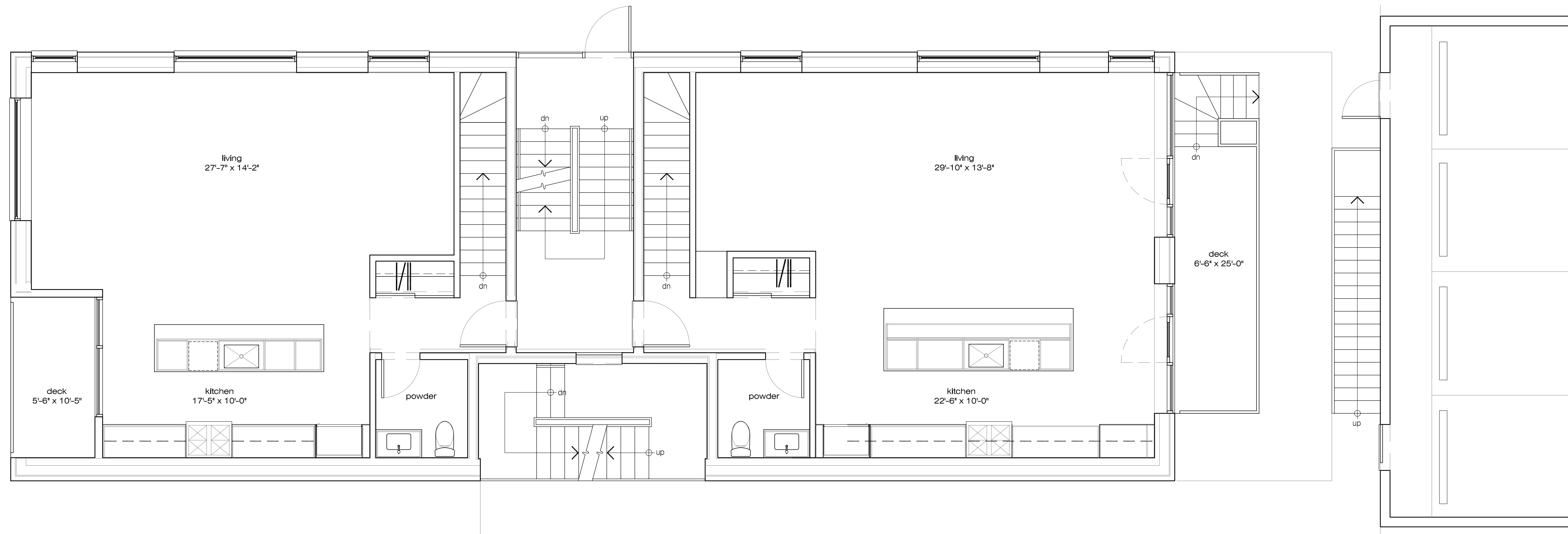

1 | FIRST FLOOR PLAN
1/4" = 1'-0"

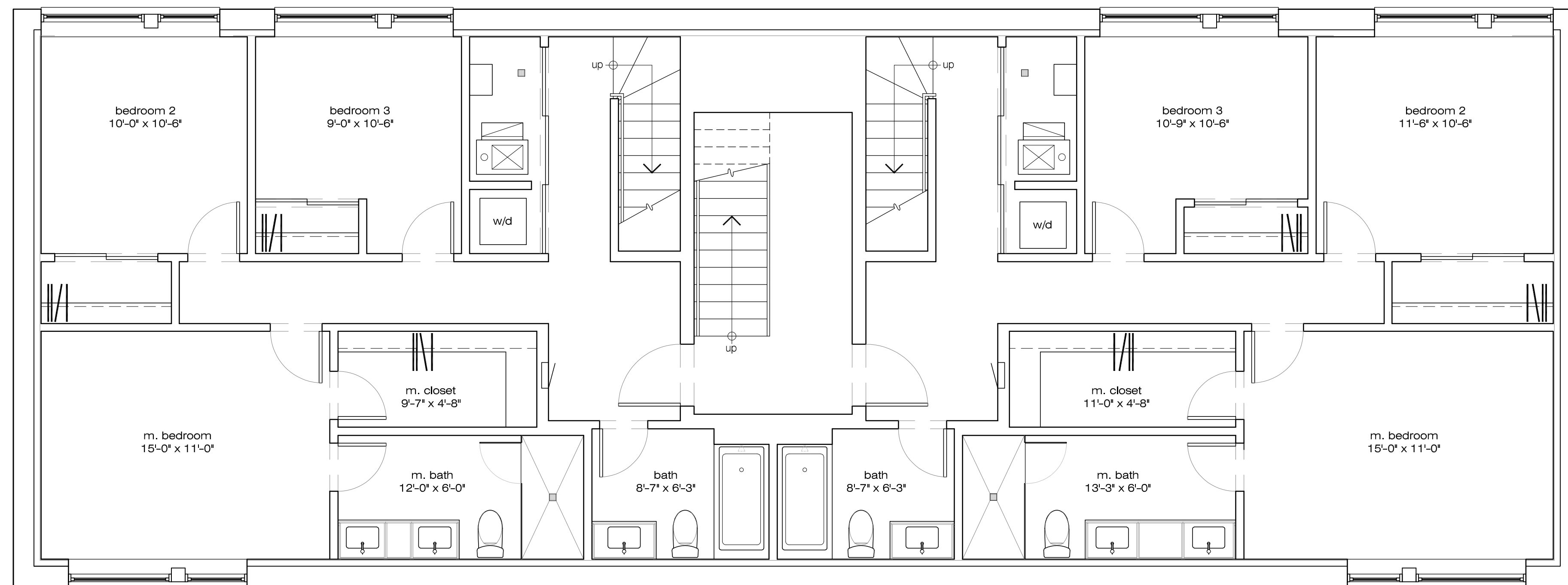

2 | BASEMENT PLAN
1/4" = 1'-0"



john joyce architects, inc.
2101 west evergreen avenue
storefront
chicago, il 60622
773.772.8612 p 8613 f

CLIENT
JANUSZ GODLEWSKI
2453 N CALIFORNIA AVENUE
CHICAGO, IL 60647

STRUCTURAL ENGINEER

MPEFP ENGINEER

ISSUE

01.29.19 SD REVIEW

02.08.19 FINAL SCHEMATIC DESIGN

PROFESSIONAL SEAL

Contractor shall be responsible for reviewing all Plans and Specifications, verifying all existing conditions prior to proceeding with Construction, complying with all applicable building codes, and notifying Architect immediately of any discrepancies or conflicts. Contractor shall construct the work in conformance with all applicable building codes.

Contractor is responsible for design and installation of properly sized and loaded systems. Submit shop drawings to architect for approval on conformity to Architectural design intent.

John Joyce Architects, Inc. (JJA) shall retain all copyrights, statutory and common law right with regard to these plans and building design, reproduction, changes or assignment to any third party shall not occur without obtaining expressed written permission and consent of JJA.

DRAWN BY JJ REVIEWED BY JJ

JOB NUMBER 1822 PLOT DATE 02.08.19

PROJECT
2453-55 NORTH CALIFORNIA AVENUE

SHEET TITLE
BASEMENT AND FIRST FLOOR PLANS

SHEET NUMBER

A100



1 | THIRD FLOOR PLAN
1/4" = 1'-0"

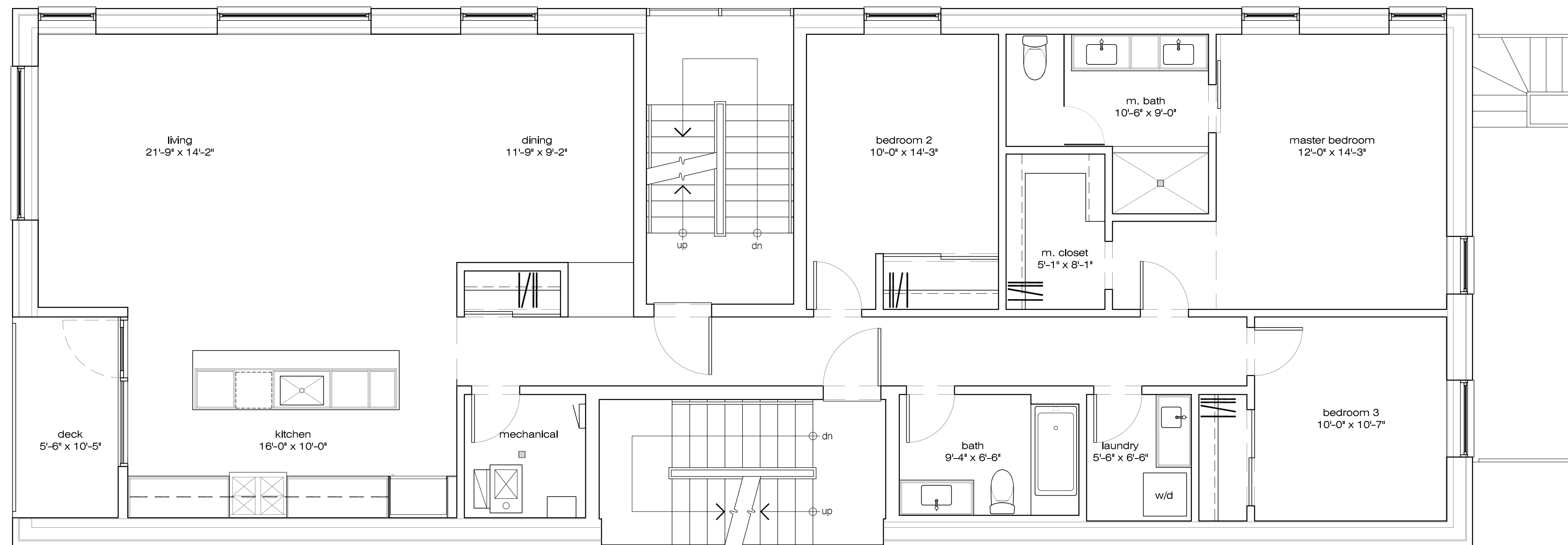

2 | SECOND FLOOR PLAN
1/4" = 1'-0"



john joyce architects, inc.
2101 west evergreen avenue
storefront
chicago, il 60622
773.772.8612 p 8613 f

CLIENT
JANUSZ GODLEWSKI
2453 N CALIFORNIA AVENUE
CHICAGO, IL 60647

STRUCTURAL ENGINEER

MPEFP ENGINEER

ISSUE

01.29.19 SD REVIEW

02.08.19 FINAL SCHEMATIC DESIGN

PROFESSIONAL SEAL

Contractor shall be responsible for reviewing all Plans and Specifications, verifying all existing conditions prior to proceeding with Construction, complying with all applicable building codes, and notifying Architect immediately of any discrepancies or conflicts. Contractor shall construct the work in conformance with all applicable building codes.

Contractor is responsible for design and installation of properly sized and loaded systems. Submit shop drawings to architect for approval on conformity to Architectural design intent.

John Joyce Architects, Inc. (JJA) shall retain all copyrights, statutory and common law right with regard to these plans and building design. reproduction, changes or assignment to any third party shall not occur without obtaining expressed written permission and consent of JJA.

DRAWN BY JJ REVIEWED BY JJ

JOB NUMBER 1822 PLOT DATE 02.08.19

PROJECT
2453-55 NORTH CALIFORNIA AVENUE

SHEET TITLE
SECOND AND THIRD FLOOR PLANS

SHEET NUMBER

A101

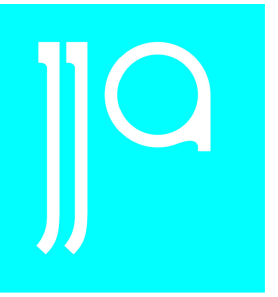

john joyce architects, inc.
 2101 west evergreen avenue
 storefront
 chicago, il 60622
 773.772.8612 p 8613 f

CLIENT
JANUSZ GODLEWSKI
 2453 N CALIFORNIA AVENUE
 CHICAGO, IL 60647

STRUCTURAL ENGINEER

MPEFP ENGINEER

ISSUE
 01.29.19 SD REVIEW
 02.08.19 FINAL SCHEMATIC DESIGN

PROFESSIONAL SEAL

Contractor shall be responsible for reviewing all Plans and Specifications, verifying all existing conditions prior to proceeding with Construction, complying with all applicable building codes, and notifying Architect immediately of any discrepancies or conflicts. Contractor shall construct the work in conformance with all applicable building codes.

Contractor is responsible for design and installation of properly sized and loaded systems. Submit shop drawings to architect for approval on conformity to Architectural design intent.

John Joyce Architects, Inc. (JJA) shall retain all copyrights, statutory and common law right with regard to these plans and building design, reproduction, changes or assignment to any third party shall not occur without obtaining expressed written permission and consent of JJA.

DRAWN BY JJ REVIEWED BY JJ

JOB NUMBER 1822 PLOT DATE 02.08.19

PROJECT
 2453-55 NORTH CALIFORNIA AVENUE

SHEET TITLE
 ROOF PLAN

SHEET NUMBER
 A102

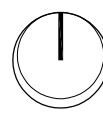
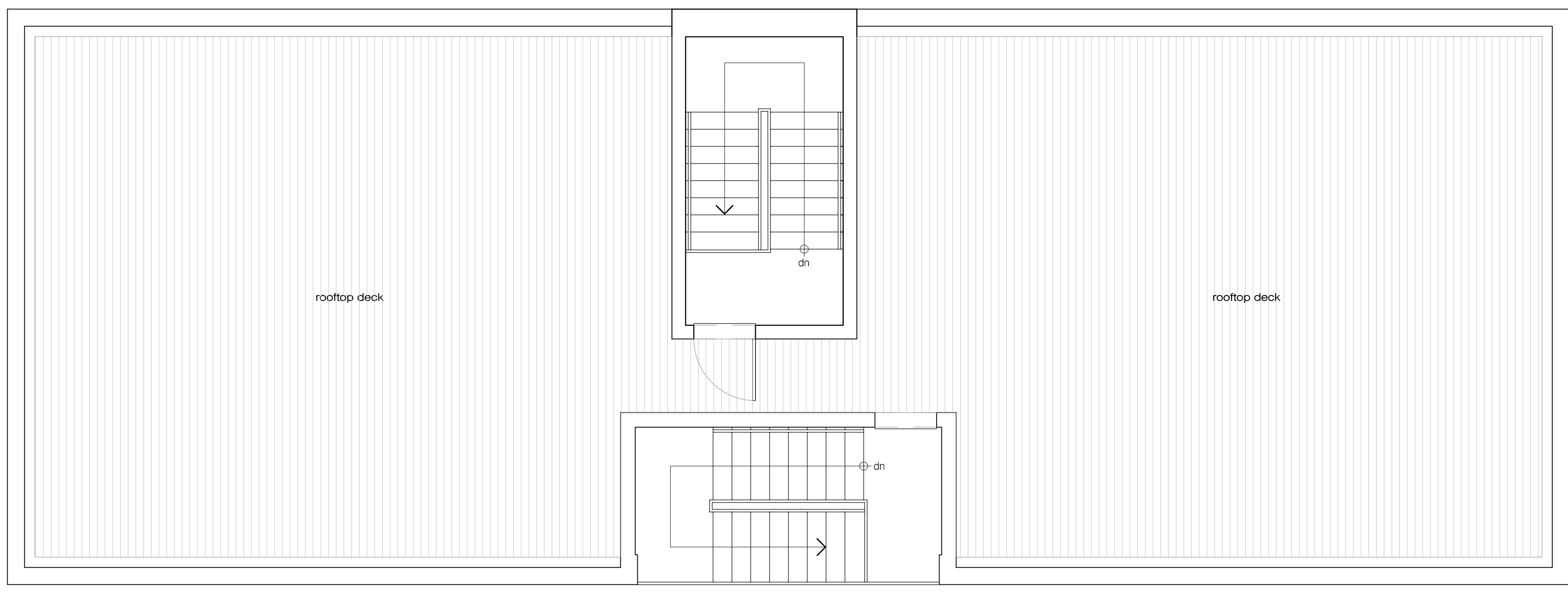

1 | ROOF PLAN
 1/4" = 1'-0"

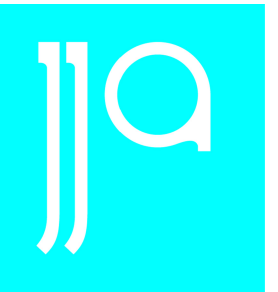

john joyce architects, inc.
 2101 west evergreen avenue
 storefront
 chicago, il 60622
 773.772.8612 p 8613 f

CLIENT
JANUSZ GODLEWSKI
 2453 N CALIFORNIA AVENUE
 CHICAGO, IL 60647

STRUCTURAL ENGINEER

MPEFP ENGINEER

ISSUE

01.29.19 SD REVIEW

02.08.19 FINAL SCHEMATIC DESIGN

PROFESSIONAL SEAL

Contractor shall be responsible for reviewing all Plans and Specifications, verifying all existing conditions prior to proceeding with Construction, complying with all applicable building codes, and notifying Architect immediately of any discrepancies or conflicts. Contractor shall construct the work in conformance with all applicable building codes.

Contractor is responsible for design and installation of properly sized and loaded systems. Submit shop drawings to architect for approval on conformity to architectural design intent.

John Joyce Architects, Inc. (JJA) shall retain all copyrights, statutory and common law right with regard to these plans and building design, reproduction, changes or assignment to any third party shall not occur without obtaining expressed written permission and consent of JJA.

DRAWN BY JJ REVIEWED BY JJ

JOB NUMBER 1822 PLOT DATE 02.08.19

PROJECT
 2453-55 NORTH CALIFORNIA AVENUE

SHEET TITLE
 EXTERIOR ELEVATION

SHEET NUMBER
A200

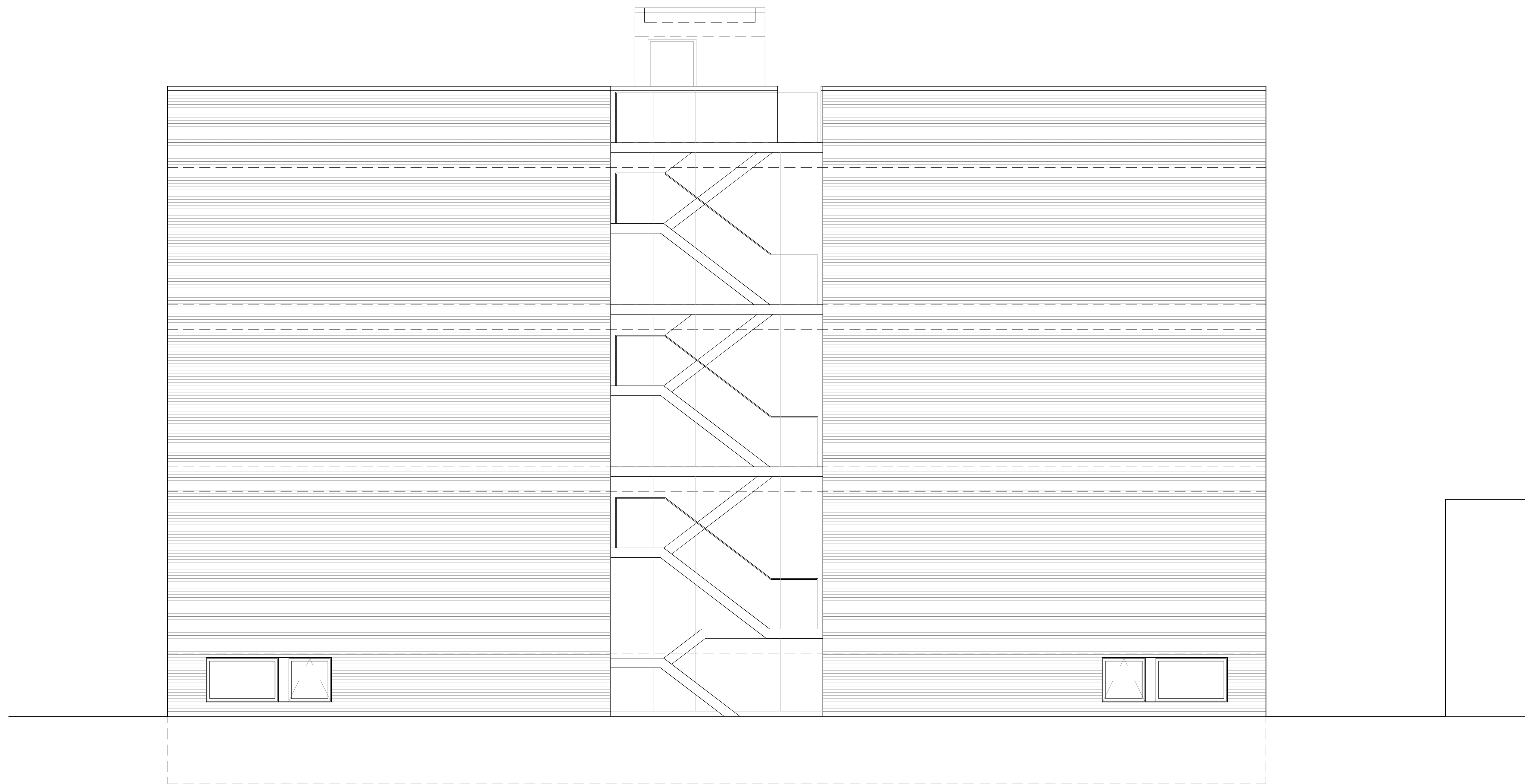

1 | SOUTH ELEVATION
 1/4" = 1'-0"

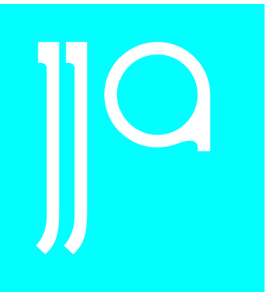

john joyce architects, inc.
 2101 west evergreen avenue
 storefront
 chicago, il 60622
 773.772.8612 p 8613 f

CLIENT
JANUSZ GODLEWSKI
 2453 N CALIFORNIA AVENUE
 CHICAGO, IL 60647

STRUCTURAL ENGINEER

MPEFP ENGINEER

ISSUE
 01.29.19 SD REVIEW
 02.08.19 FINAL SCHEMATIC DESIGN

PROFESSIONAL SEAL

Contractor shall be responsible for reviewing all Plans and Specifications, verifying all existing conditions prior to proceeding with Construction, complying with all applicable building codes, and notifying Architect immediately of any discrepancies or conflicts. Contractor shall construct the work in conformance with all applicable building codes.
Contractor is responsible for design and installation of properly sized and loaded systems. Submit shop drawings to architect for approval on conformity to architectural design intent.
John Joyce Architects, Inc. (JJA) shall retain all copyrights, statutory and common law right with regard to these plans and building design, reproduction, changes or assignment to any third party shall not occur without obtaining expressed written permission and consent of JJA.

DRAWN BY JJ	REVIEWED BY JJ
JOB NUMBER 1822	PLOT DATE 02.08.19

PROJECT
 2453-55 NORTH CALIFORNIA AVENUE

SHEET TITLE
 EXTERIOR ELEVATIONS

SHEET NUMBER

A201



1 WEST ELEVATION
 1/4" = 1'-0"

2 EAST ELEVATION
 1/4" = 1'-0"



john joyce architects, inc.
 2101 west evergreen avenue
 storefront
 chicago, il 60622
 773.772.8612 p 8613 f

CLIENT
JANUSZ GODLEWSKI
 2453 N CALIFORNIA AVENUE
 CHICAGO, IL 60647

STRUCTURAL ENGINEER

MPEFP ENGINEER

ISSUE
 01.29.19 SD REVIEW
 02.08.19 FINAL SCHEMATIC DESIGN

PROFESSIONAL SEAL

Contractor shall be responsible for reviewing all Plans and Specifications, verifying all existing conditions prior to proceeding with Construction, complying with all applicable building codes, and notifying Architect immediately of any discrepancies or conflicts. Contractor shall construct the work in conformance with all applicable building codes.

Contractor is responsible for design and installation of properly sized and loaded systems. Submit shop drawings to architect for approval on conformity to architectural design intent.

John Joyce Architects, Inc. (JJA) shall retain all copyrights, statutory and common law right with regard to these plans and building design, reproduction, changes or assignment to any third party shall not occur without obtaining expressed written permission and consent of JJA.

DRAWN BY JJ REVIEWED BY JJ

JOB NUMBER 1822 PLOT DATE 02.08.19

PROJECT
 2453-55 NORTH CALIFORNIA AVENUE

SHEET TITLE
 EXTERIOR ELEVATION

SHEET NUMBER
A202

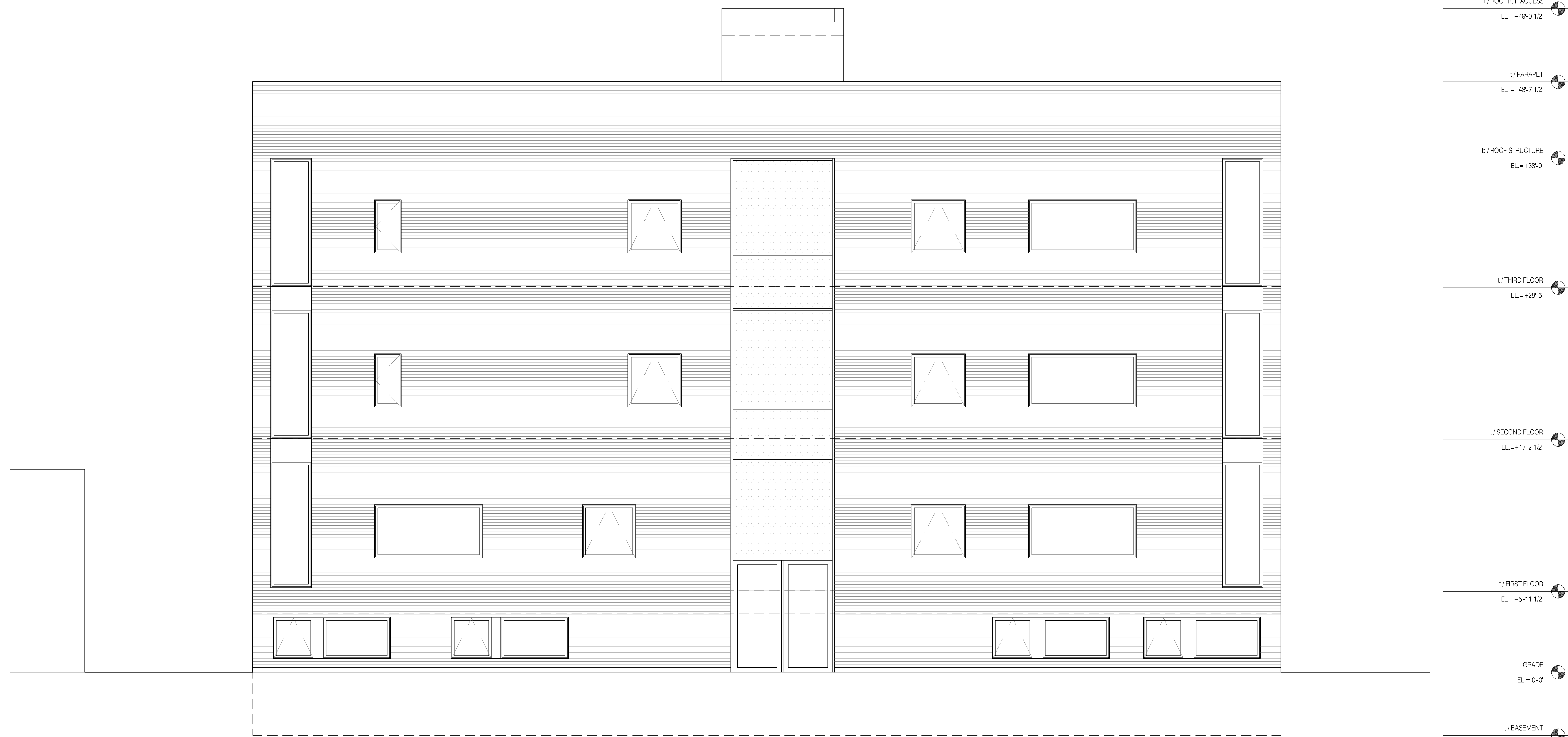

1 | NORTH ELEVATION
 1/4" = 1'-0"