

## PLAT OF SURVEY

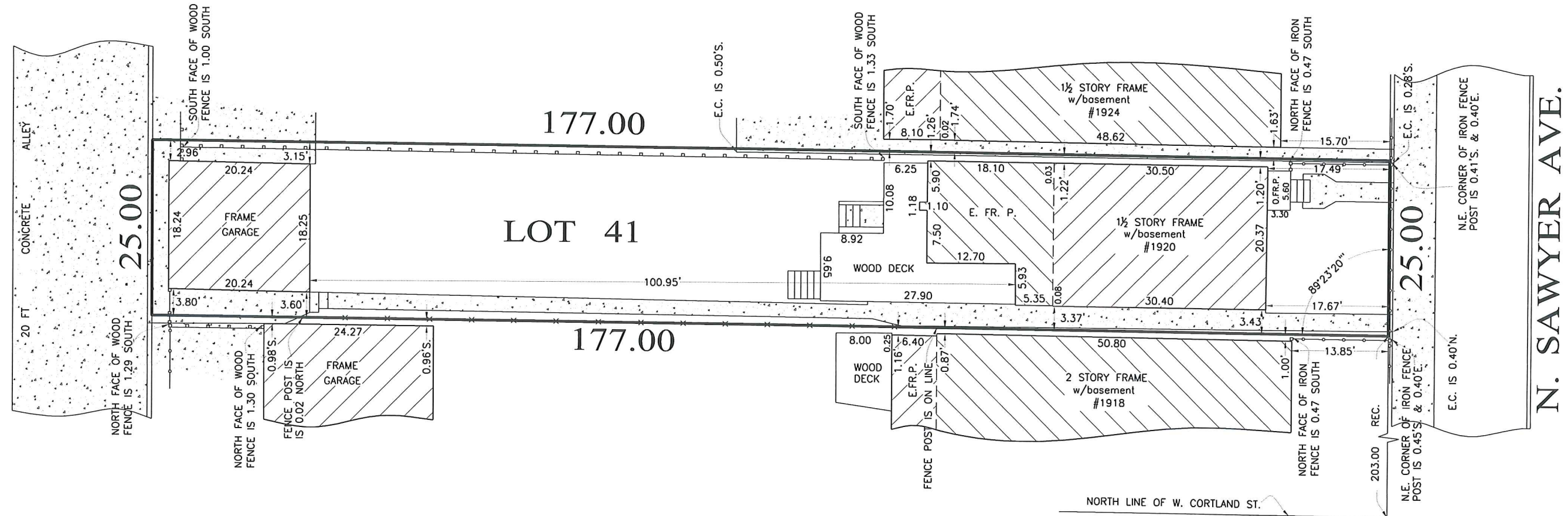

LOT 41 IN BLOCK 2 IN WINKELMAN'S SUBDIVISION OF PART OF LOT 2 AND BLOCK 11 IN E. SIMON'S SUBDIVISION OF THE SOUTHEAST ¼ OF SECTION 35, TOWNSHIP 40 NORTH, RANGE 13, EAST OF THE THIRD PRINCIPAL MERIDIAN, IN COOK COUNTY, ILLINOIS.

TOTAL LAND AREA = 4,425 sq.ft.



**LEGEND:**

- CHAIN LINK FENCE
- WOOD FENCE
- IRON FENCE
- CONCRETE PAVEMENT
- ENCLOSED FRAME PORCH
- OPEN FRAME PORCH
- OPEN BRICK PORCH
- OPEN CONC. PORCH
- EDGE OF CONCRETE
- EDGE OF BRICK

Order No. 92566  
Scale: 1 inch = 16 FEET  
FIELDWORK COMPLETION DATE: MAY 30, 2019  
Ordered by: MULRYAN & YORK  
RE: #6774

THIS PROFESSIONAL SERVICE CONFORMS TO THE CURRENT ILLINOIS MINIMUM STANDARDS FOR A BOUNDARY SURVEY.  
FOR BUILDING LINES, EASEMENTS AND OTHER RESTRICTIONS NOT SHOWN HEREON, REFER TO YOUR DEED, TITLE POLICY AND LOCAL ZONING ORDINANCE, ETC.  
LEGAL DESCRIPTION NOTED ON THIS PLAT WAS PROVIDED BY THE CLIENT AND MUST BE COMPARED WITH DEED AND/OR TITLE POLICY.  
ALL DIMENSIONS ARE SHOWN IN FEET AND DECIMAL PARTS THEREOF.  
NO CORNERS WERE MONUMENTED PER CUSTOMER REQUEST.

State of Illinois  
County of Cook <sup>SS</sup>

We, M M Surveying Co., Inc., do hereby certify that we have surveyed the above described property and that the plat hereon drawn is a correct representation of said survey.

Signature: *D. Domozych*  
Date: MAY 31-2019  
REG. ILL. Land Surveyor No. 35-3758  
LIC. EXP. NOVEMBER 30, 2020